RAMBLER

1963

M

Barth Middleton

Barfus,
Always remember
French class because
if it wasn't for me there
wouldn't be much of a French
class. Between me & Mark
arguing on all things we
pretty good even tho
like me or my antics

Good luck from this end

Linda
'65

Barth,
To a wonderful
guy that really
knows his music
Good luck in every-
thing you try.
a friend
Mary Ann
'68"

Barth,
What I could say
about you! — ! If
Bart I wont embarrass —
you with that. You shoulda
been a Swede. Yeah? I'll never
forget you. (i.e. you are unforgettable
[like melanks and mumpes-!)
Remember me kindly (you may
be the only one that will.) Rickie
"64"
[One of those
wonderful
friends]

Barth,
You're a nice good
clarinet player and I
hope you have as much
success in your future
years in life.
Best of luck,
Karen
'66"

Barth,
To a real nice
guy. The best
of everything
in the future
Judy
'65

Barth,
Thanks for all
the laughs. Have
a good one. Lots
of luck & good
luck in your music.
Kathy
'65"

(Barth,
Have a
Great Summer & have
a great year. Good
luck in Band & Good
Friends
Sincerely
Sandy
'65"

GEN

Barth,

Best of luck to one of the top students in French Class ?????? You are one of the nicest and happiest guys I know. Never Change!

Roger
'64'

Barth,
I wonder exactly how I got probably the best clarinet (no, sax, no, flute, no, piccolo, no, oboe, no, bass clarinet, no, bassoon, no, English horn, no, alto clarinet, no, E flat clarinet, etc.) possible in the band. Maybe it was because I kept bothering my Dad about it. Anyway, I'm glad I did. Good luck in everything you do.

Scribble
Scribble
You should horsetty
take something for
your problem

C Krul
'64"

Barth,
You're one of the nicest (and only) first clarinet players who can play a sax, too.

Rolland
'66"

Barth,
Even through French, you're still happy!! Congrats!! How do you do it anyway? Keep up the music, too.
Best of Luck (except in chess)
Larry
'65'

Barth,
Good luck Cat.
"Little Buddy"
Marsh Stanley

Barth,
Good luck
Big daddy
Bart
The Gaining of square in chess
Last attend of 1971. 2.

Barth,
Hope you do well in French class. Hope you leads in Jazz band. Hope you get a scholarship to Juilliard. Hope you get a Pulitzer Prize (that's a joke!)
Good luck
Larry
'65'

Barth,
Hope you do well in French class. Hope you leads in Jazz band. Hope you get a scholarship to Juilliard. Hope you get a Pulitzer Prize (that's a joke!)
Good luck
Larry
'65'

Barth,
Hope you do well in French class. Hope you leads in Jazz band. Hope you get a scholarship to Juilliard. Hope you get a Pulitzer Prize (that's a joke!)
Good luck
Larry
'65'

Barth,
Hope you do well in French class. Hope you leads in Jazz band. Hope you get a scholarship to Juilliard. Hope you get a Pulitzer Prize (that's a joke!)
Good luck
Larry
'65'

Barth,
Here's hoping
that you win
all of your future
chess games.
Good luck,
Jeanann
"65"

Barth,
to a guy who
probably will be
rich and will be
the a French teacher
Lenna Alkema

ALLEN COUNTY PUBLIC LIBRARY
3 1833 01764 2890

GENEALOGY
977.402
M769HM,
1963

Our New School

We were proud to have had a part in the planning
and construction of the new Montrose High School.

Mac Kenzie Knuth & Diem, Inc.	Architects
R. N. Bruce Construction Co.	General Contractor
Frimberger Company	Heating Contractor
Universal Electric Co.	Electrical Contractor

Dedicated to

We, the class of '63, affectionately dedicate this Rambler to Mrs. Leslie T. Rhoads.

She has truly been a wonderful and helpful teacher to many students at M.H.S. since she came here in 1943. Mrs. Rhoads was principal from 1945 to 1947. She has been the head of the English Department and library besides being Dean of Girls since then. Since graduation from the University of Iowa, she has also received her Masters Degree in English.

"Mother Rhoads" has been her nickname since being called that by one of her student librarians. "Mother Rhoads" enjoys traveling very much. Her main hobbies are reading and listening to music. She loves to visit her cottage at Tawas . . .

She has always been proud of past students from Montrose who have gone on to college.

Many, many students love "Mother Rhoads" and certainly wish to show their gratitude in some way. We hope we have shown it in this way . . .

In Memoriam

Our Rambler this year is in memory of Mr. Jack Leslie, a former bus driver at M. H. S. for many years . . .

Mr. Leslie was a friend to all he came in contact with throughout his active life. His death brought sorrow and heartache to many hearts, both young and old. We shall never forget him, his memory forever cherished . . .

SINGER

Editor-in-chief
Janice Henry

Assistant Editor
Sharon Carmody

"Rambler-'63"

A Hard-Working Group . . . .

From left to right–Sponsor, Mr. Garrett, Karla Long, Sally Westfall, Carol Burgess, Millie Friedl, Carol DeLay, Leslee Ward, Kathy Morgan, Karen Craig, Jan Henry, Sharon Walker, Jenny Kuzniar, Jim Vroman, Paula Jackson, Steve Fejedelem, Sharon Carmody.

It has been a pleasure to work with such a talented group of young people on the Rambler Staff this year. A great deal of time and effort has gone into this book to make it original and creative . . .

R. E. Garrett
Sponsor

Our Administration

Bash,
I'll always remember you as the guy who whistles in the halls all the time.
God bless you in all your future ambitions. Martha '65'

Leaders Of The Community

President
James J. Hill

Secretary
Duane J. Sholler

Treasurer
Donald E. Barber

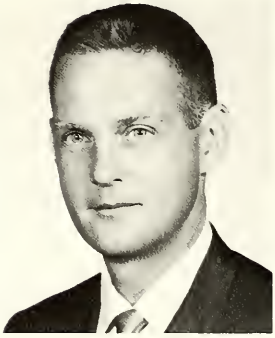

Trustee
Robert H. Blanford

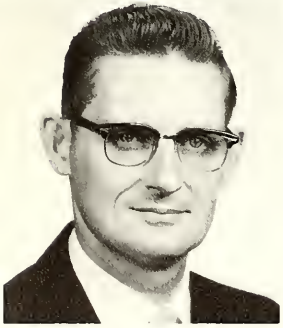

Trustee
Durward Haven

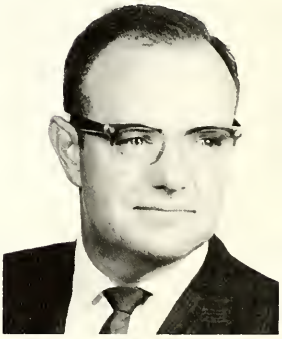

Trustee
Doyle E. Lyman

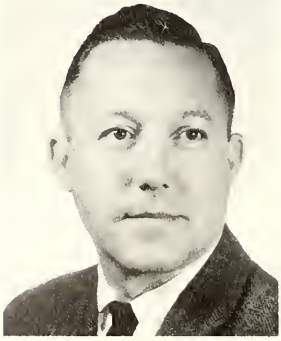

Trustee
Alfred S. Thorsby

Our Superintendent

The Montrose Township School system has gone through several stages in its growth and development in the last 15 years. The people in 9 districts in Montrose Township and the Bliss and McIntyre School districts were annexed to make up the present area. The enrollment has grown from 393 to 1,577.

We are entering a new stage. A new high school building will be occupied next fall and the enrollment will make us a Class B high school. Your parents are providing excellent school facilities. Let us prove that we appreciate these fine buildings by taking full advantage of our opportunities.

Frank B. McCloy

Reva Poag
Secretary

Our Principal Keeps Us In Line

Best wishes to Bonth
A. Gwillim 5-10-63

Our school year 1962-63 has been a busy but pleasant one. We are assured that when we transfer to our new building our crowded conditions will be relieved, but overall the past year has been inspiring and challenging.

Our best wishes go with each individual of our senior class upon his graduation.

Favorite saying "and where were you yesterday?"

Alfred Gwillim

Ann Hobson
Secretary

Meet The Faculty . . .

The Handsomest Boy in School!

"For the most part."

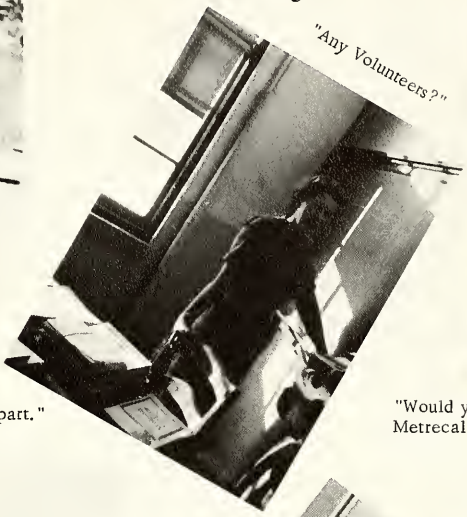

"Any Volunteers?"

"Would you believe it I use Metrecal!"

"Mother Rhoads, I have a problem."

"Sly, Little David . . ."

"Well, Carol, the paper Goes Here!!"

"You said you did; what?!

Our Counselor

James Skvarenina
B.A., M.A., Michigan State University

Mr. James Skvarenina has been at Montrose for three years. During this time he has taught English successfully.

He has made many friends in our community, expecially from the student body and the faculty.

This year, Mr. Skvarenina is our first guidance counselor, and it is a strenuous job he has undertaken.

We, the students of Montrose, have a great deal of pride and respect for Mr. Skvarenina, and we appreciate his quick wit and wonderful sense of humor. He has helped to make school something to look forward to, and we hope he will continue his teaching career here in the forthcoming years.

Our Teachers

Hazel Axtel
B.S., University of Nebraska

James Blackburn
B.S., M.A.
Michigan State University

Don R. Burnison
B.S. in Education
Ohio University

Phyllis L. Dutton
B.A., Northern Michigan University; U. of M.

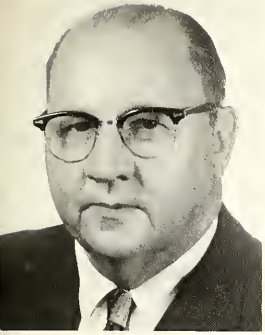

Ray E. Garrett
A.B., Hillsdale College
M.A., University of Michigan

L. Earline Huber
B.M.Ed. North Central

Julio Isch
De-Universidad Central Quito
PhD.

David Jacobson
B.S. Wisconsin
State College

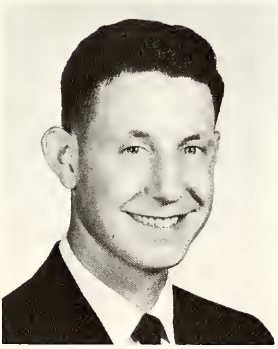

Edward Johnson
B.S. Central Mich.
University

Good Luck! Keep
on humming!
E.R. Johnson

David M. Lantz
B.S., Michigan State
University

Joseph LaVigne
B.S., Northern Michigan
University

Mary Myas
A.B., Central Michigan
University

Nathan Price
B.S., Taylor University
M.A., Ball State
Teachers College

Leslie T. Rhoads
B.S. in Ed., Northeast
Missouri Teachers College
M.A., University of Iowa

James M. Samec
B.S. in Ed., Central
Michigan University

Jayne Samec
B.A., Central
Michigan University

Marjorie Shoup
B.S., Eastern Mich.
Cleary College

Best Wishes,
Mrs. Olive B. Yantz

Olive B. Yantz
B.A., Syracuse University

George M. Young
B.S., Central Michigan University; M.S.
Michigan State University

Richard Zahn
B.S., Michigan State
University

Seniors

"Knowledge Comes
But
Wisdom Lingers"

Senior Class Officers

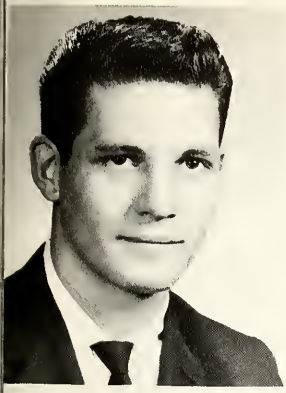

Michael Ackerman "Mike"

Football—1,2; Track—1; Library—4; Junior Play—3; Senior Play—4; Glee Club—3; Baseball—2.

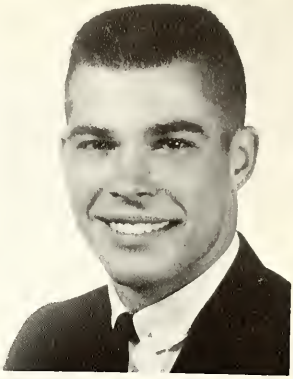

Phillip Aldred "Phil"

Football—1,2,3,4; Baseball—1,2,3, 4; Basketball—1,2,3,4; F.T.A.—3, 4; Class Officer—2; All County Football—3,4; All County Baseball—3; Band—1,2,3,4; Varsity Club—2,3, 4; Varsity Club President—3.

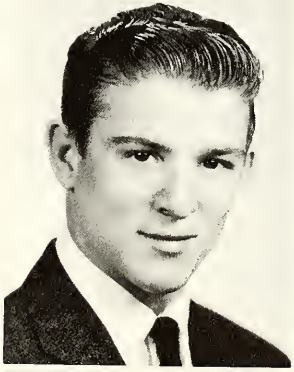

John Arnold "John"

Glee Club—3; Track—2.

James Arnold "Jim"

Track—3; Football—3; Glee Club—3.

John Balanowski "John"

Baseball—1; Track—1.

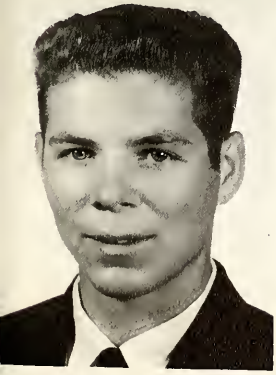

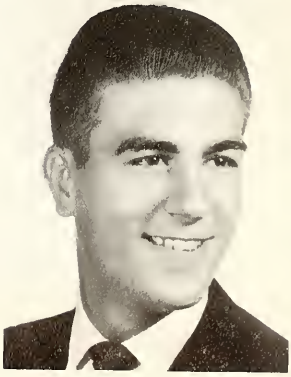

Sandy
'63

Sandra Belill "Sandy"

Band—1, 2, 3, 4; Library—1, 2, 3, 4; Glee Club—1, 2; Jr. Play; Sr. Play; N.H.S.—2, 3, 4; N.H.S. Officer—2, 3, 4; F.T.A.—2, 3, 4; Student Council—2; Ramber Staff—1, 2, 3; American Legion Award—1; Summer School Assistant—1, 2

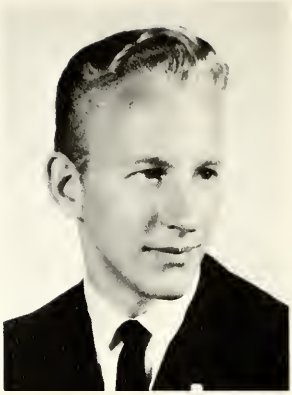

Donald Bissell "Donnie"

N.H.S—3, 4; F.T.A.—4; Library—1, 2, 3, 4; Sr. Play

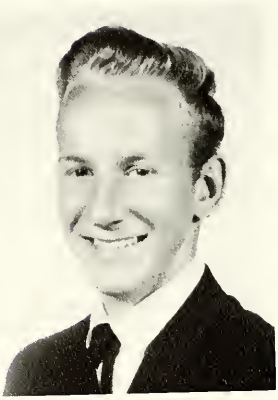

Duncan Bissell "Dunc"

N.H.S.—3, 4; F.T.A.—4; Library—1, 2, 3, 4; Sr. Play

Sharon Carmody "Carm"

Softball—2, 3, 4; Varsity Club—3, 4; Rambler Staff—4;

Rose Mary Couchman "Rosie"

Library—2, 4; Hall Monitor—4; F.H.A.—1, 4; F.H.A. Treas.—4; Jr. Play; Sr. Play; F.N.A.—3

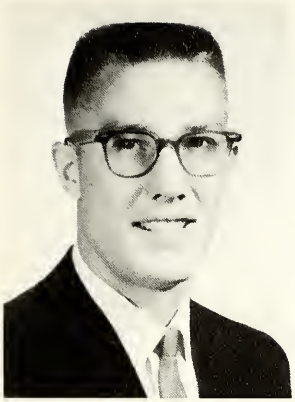

Carl Diener "Claude"

Football—1, 2, 3, 4; All-County Football—4; Basketball—1, 2, 3, 4; Track—2, 3, 4; Baseball—1; Varsity Club—2, 3, 4; Band—1, 2, 3; Class Officer—3, 4; Jr. Play; Sr. Play

Sharon Donaski "Donask"

Cheerleader—1, 2, 3, 4; Varsity Club—2, 3, 4; Basketball—1, 2, 3, 4; Softball 1, 2, 3, 4; F.T.A.—3, 4; Sr. Play; Pep Club—2, 3; Library—1, 2, 3, 4

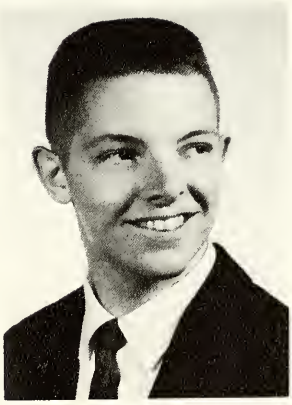

Jerry Dunklee "Jer"

Football—1, 2, 3, 4; Baseball—1, 2, 3, 4; Varsity Club—3, 4; Student Council—4; Jr. Play; Sr. Play

Georgia Eckles "George"

Band—1, 2, 3, 4; F.N.A.—3, 4; Rampage Staff—2

Jean Eycleshymer "Jeannie"

Glee Club—1, 2, 3, 4; Hall Monitor—1, 2, 3, 4; F.H.A.—1, 2; F.N.A.—3, 4; Rambler Staff—4

Barbara Fejedelem "Barb"

Transferred from St. Michael
Glee Club—1, 2, 3, 4; Rambler
Staff—4; Forensics—3;
Teachers Aide—2; Junior Classical
League—1

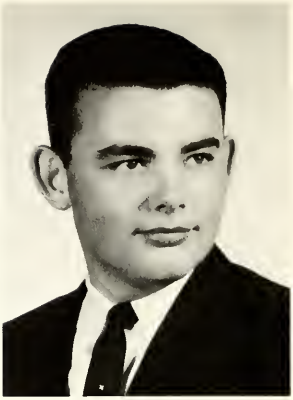

David Feller "Dave"

Band—1, 2, 3, 4; Football—1;
Baseball—1; Senior Play

Carol Green "Greenie"

Class Officer—2; Glee
Club—2; Jr. Play— ; Rampage
Staff—4; Rampage Staff
Secretary—4; Christmas Card
Chairman—4; Library—1, 2

Helen Haines "Wheels"

Glee Club—1, 2, 3, 4; F.H.A.—2,3;
F.N.A.—4

Sally Fikes "Sal"

F.N.A.—3, 4; Hall Monitor—3;
Chairman of Jr. and Sr.
Prom—3; N.H.S.—2, 3, 4; F.T.A.—4

Beth Harrison "Toad"

Basketball—1, 2, 3, 4; Softball—2, 3, 4; Varsity Club—3, 4; Class Officer—2, 3; F.H.A.—1, 2, 3, 4 (pres. 3, 4); Student Council—3; Glee Club—1, 3, 4; F.N.A.—4; Jr. Play; Sr. Play; Homecoming Court—4

Marla Hoyt "Marl"

F.H.A—1, 2, 3, 4; F.N.A.—3, 4; Glee Club—1, 4; Library—2, 3, 4; S.L.A.A.M.—3, 4; V.C.Y.—3,4 (county officer); Class Officer—3; Rambler Staff—2; Girls' State Delegate—3; Jr. Play; Sr. Play; Homecoming Queen—4

Gloria Hill "Glor"

V.C.Y. Bible Club—1, 2, 3, 4; F.N.A.—3, 4; F.T.A.—3, 4

Janice Henry "Jan"

N.H.S.—3, 4 (officer); F.T.A.—4; Library—1, 2, 3, 4; Glee Club—1, 2; Varsity Club—1, 2; Cheerleader—3; Student Council—2, 3, 4; Vice Pres. Gen. County S.C.; Homecoming Court—4; Basketball—1, 2, 3, 4; Class Officer—1; Editor Rambler; Rampage Staff—4; Jr. Play; Sr. Play; Pep Club—2, 3; Softball—4

John Hunt "Bone"

Football—1, 2; Basketball—1, 3, 4; Track—1, 2, 3, 4; Baseball—1; Varsity Club—2, 3, 4; Senior Play

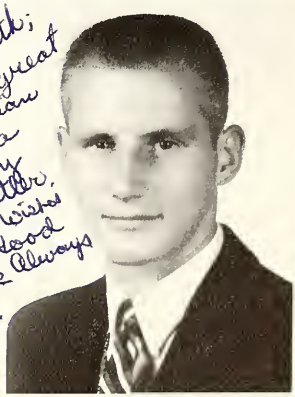

Paula Jackson "Paul"

Glee Club—1; F.N.A.—1, 3, 4; Rambler Staff—4; Rampage Staff—4

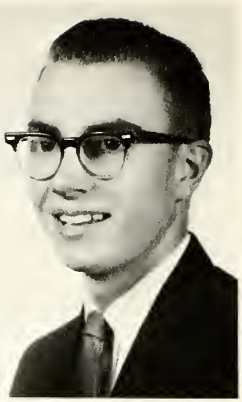

James Kettler "Jim"

Boys' Glee Club—2; Football—1, 2; Library—2, 3, 4; F.T.A.—3, 4

Jenny Kuzniar "Jen"

F.H.A.—2; Pep Club—2; Jr. Play; Sr. Play; Rambler Staff—4; Rampage Staff—4

Karla Long "Karla Ann"

Cheerleader—1, 2, 3, 4; Varsity Club—2, 3, 4; Pep Club—2, 3; Jr. Play; Sr. Play; Rambler Staff—4; Rampage Staff—4

Roy Lee "Leroy"

Boys' Glee Club—1

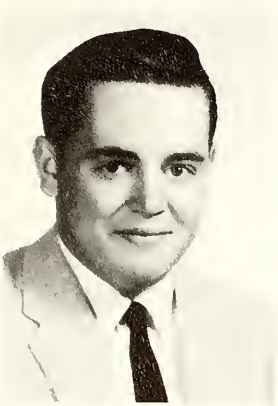

Richard A. Lorenz
is a guy who is nice enough to save me a seat on the bus every morning. Best Wishes!
Rich.
'63

Richard Lorenz "Dick"

Junior Play—3; Senior Play—4; Glee Club—1,2,3.

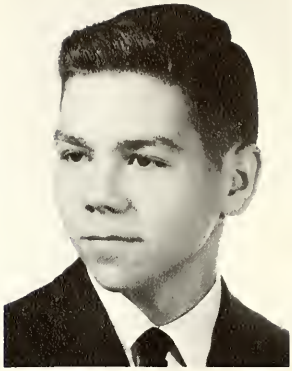

John McDowell "John"

Football—1,2.

Ann Mosey "Anna Meechie"

Band—1,2,3,4; Glee Club 1; Student Council—1,3,4; National Honor Society—3,4; Honor Society Treas.—3,4; Band Secretary—3; American Legion Award—3; School Newspaper—3,4; Pep Club—3; Junior Play—3; Senior Play—4; Pep Band—3,4.

William Newlon "Bill"

Football—1,2,3,4; Basketball—1,2,3,4; Track—1,2,3; Baseball—1,2; Band—1,2,3,4; Varsity Club—2,3,4; Junior Play—3.

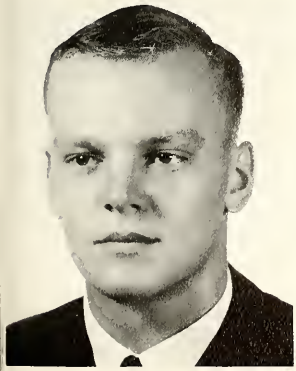

Raymond Nicholas "Ray"

Football—1,2,3,4; Track—1,2,3,4; Varsity Club—1,2,3,4; American Legion Award—2; Class Officer—2; Basketball—2.

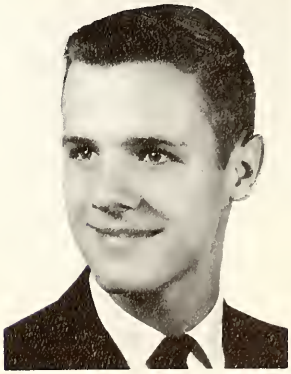

Jack Papineau "John"

Band-1,2,3,4; Basketball-2; Baseball-1; Football-1.

Carol Parrott "Shorty"

Glee Club-1,4; F.H.A.-1,2.

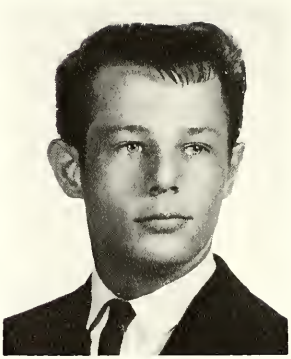

Daniel Parrott "Dan"

Rambler Staff-4; Junior Play; Track-2.

Muriel Pyne "Clem"

Softball-2; Glee Club-3; Journalism-3; Pep Club-1,2; F.H.A.-2; Hall Monitor-4; Junior Play.

Diane Reed "Di"

Glee Club-1.

ancy Regan "Nadie"

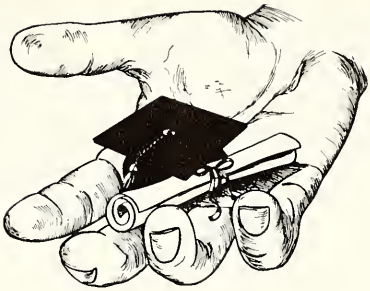

PHOTO NOT AVAILABLE

Nancy Rogers "Nan"

V.C.Y. - 1,2,3;
F.N.A. - 4

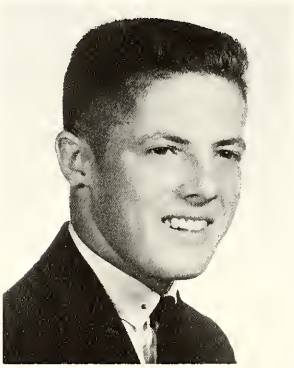

Raymond Shinabarger "Little One"

Football - 1,2,3,4; Basketball - 1,2,3,4; F.T.A. President - 3,4; Baseball-1,2,3,4; Track - 1,2,3,4; Senior Play; Junior Play; Pep Club - 1,2; Varsity Club - 2,3,4.

Alice Thompson "Cupie"

Band - 1; Glee Club - 3; F.H.A. - 3,4; Pep Club - 1,2; F.N.A. Officer - 3,4; Senior Play - 4.

Warren Spencer "Warrnie"

unior Play; Glee Club - ,3.

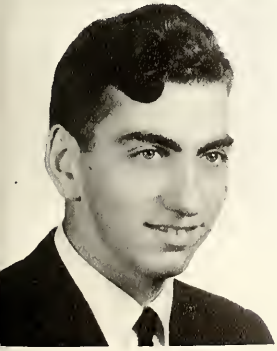

James Vroman "Jim"

Football-1,2; Track-1,2,4; Rambler Staff-4; Junior Play-3; Journalism-4.

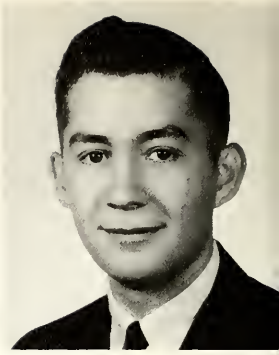

Donald Volz "Don"

Band-1,2,3,4; Library-2,3,4; Class Officer-3; F.T.A.-3,4; American Legion Award-1; Dance Band.

Sally Westfall "Sal"

Pep Club-1, F.H.A.-1,2; F.N.A.-3,4; Rambler Staff-3,4; Hall Monitor-2,3; Journalism-2.

Sharon Walker "Shar"

F.H.A.-1; F.N.A.-3,4; Glee Club-3,4; Rambler Staff-4; Junior Play-3.

Arbutus Wilmot "Arb"

Glee Club-1.

Candid Shots

"Three Stooges"

"Duh! No water backstage?"

"Smile! You're on Candid Camera"

"What was that answer?"

"The Three who dared"

"Let me entertain you"

"We made it"

"Our favorite time of day-3:45"

"Our Gal, Sal"

Legs of "63"

The Senior Class

The Seniors leaped upon their tremendous career in the year 1959, as freshmen. Following the tradition, we were dressed as fools and imbeciles for a day, and told that we were being initiated. The next year, as sophomores, we got our revenge by pulling the same trick on our predecessors. As sophomores we bought our class rings, which were destined to officially make us all members of the tremendous class of '63. When we finally made the rank of juniors, we had magazine sales and the junior play, Fair Exchange, to keep up our dragging morale. The Junior-Senior prom was another of our big moments as juniors. Our senior year began with senior pictures, which were soon distributed throughout the whole school. The Christmas card sales and senior play, A Rocket In His Pocket, followed. The class trip, prom, and graduation ceremonies make a fitting ending to the story of a tremendous senior class.

Underclassmen

Seniors

Forthcoming

Of

Years

Juniors

Sponsor, Mr. Blackburn; President, Lyle Taylor; Vice President, Jim Tekielski; Secretary, Roger Raleigh; Treasurer, Pauline Rice.

Barth,
A great guy
Good luck in music
Gary
'64

Barth,
You're a real
swell guy and
I wish you lots of music
luck in your
career. Good Luck
Karen

Amos Adams
Marcia Adams
Don Allett

Gary Baird

Phyllis Bechtal
Richard Brookman
Carol Burgess

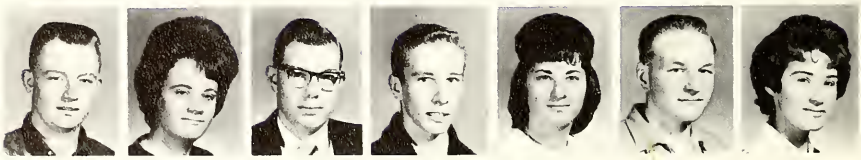

Harvey Case
Stanley Conrad
Karen Craig
Donna Cramer
Tom Crawford
Carol Delay
Cathy Diem
Jim Deim
Carol Dinnan
Dalalee Edwards
Judy Farr
Steve Fejedelem
David Good
Sheldon Harrison
Nedra Herman
Ron Hobson
Allan Huber
Colleen Hutton
Martha Keys
Rosemary Lynn
Danny McClain
Sheryl McGhee
Jerry McKone
Bob Marston
Chuck May
Rickie Meehling
Barth Middleton
Gloria Munger
Murray Ostrander
JoAnn Passard
Larry Paxton
Arthur Payne
Russell Powell
Yvonne Powell
Dennis Prince
Roger Raleigh
Dwight Rice
P Pauline Rice
Gay Royce
Dennis Rush
Terry Schneider
Walt Shaw
Carlene Shook
Darrell Sprague
Jim Stewart
Ed Stroeble
Ken Tarrant
Lyle Taylor
Jim Tekiele
Dave Thiel
Dennis Tupper
Dave Vance
Onalee Verbrugge
Leslee Ward
Mike Westfall
Jack Wilson
Kathy Worgess

Barth
Remember
the little lie
book off your. Best of
Luck.
Sheldon
64

Sophomores

Sponsor, Mr. Skvarinia; President, Pat Horner; Treasurer, Linda Barber; Secretary, Nancy Driver; Vice President, Mike Cooper.

Ron Allett
Danny Anderson
Lynne Anderson
Dave Arnold
Nancy Baird
Linda Barber
Frank Beardslee
Wayne Beedy

Pearl Bell
Nikki Booth
Judy Bronson
John Brooks
Bonnie Burson
Bob Byers
Bob Canfield
Ron Carmody

Lon Christopher
Chet McClain
Mike Cobleigh
Mike Cooper
Sandra Cox
Steve Daly
Linda Devoe
Gwen Dixon

Marilyn Dowd
Margo Driver
Nancy Driver
Linda Duncan
David Ellis
John Erickson
Helen Evans
Myrtis Fairley

Mike Frame, Jim Franks, Fred Faas, Rosann Goheen, Stan Good, Harold Grant, Suzanne Green, Kathy Gutten.

Danny Harger
Gloria Harrison
Janice Hart
Terry Henson
Donna Herington
Dennis Herrick
Connie Hobson
Pat Horner

Curtis Jacobi
Dave Johnson
Gary Johnson
Gayle Johnson
Mary Jo Kettler
Linda Knuth
Joel Lane
Susan Lane

Larry Latimore
Sheila Lee
Martha Luard
Gretchen Luark
Jeanann Lyman
Jeanne McGinn
Gayle McGrandy
John Meehling

Larry Middleton
Linda Morgan
Bryce Mosey
Sue Murdock
Ken Murphy
Bonnie Nygard
Leona Parks
Alan Partridge

Wayne Peelman
Chuck Perkins
Mary Ann Piechnik
Dennis Poletti
Paul Pollard
Marilyn Pollock
Sharon Powell
Terry Rinks

Roger Roselle
Dick Shinabarger
Ruth Sholler
Shirley Sidam
Jo Ann Skrzela
Jeff Snow
Duane Sobey
Dennis Sprague

Doug Tallman
Doris Taylor
Terry Tekiele
Danny Thomas
Pam Tracey
Nancy Vroman
Jim Wagner
Jerry Walker

ellie Walker, Jim Walters, Jerry Ward, Al Wilson, Tim Wolf, Pat Wyman, L. Zagrodny, Chuck Fikes.

Freshmen

Sponsor, Mr. Jacobson; President, Ed Nicholas; Vice President, John Barber; Secretary, Julie Fuller; Treasurer, Linda Schroeder.

John Barber
Jim Beardslee
John Beardslee
Linda Beatley
Ruth Blanford
Tom Bridges
Dennis Bronson
Margaret Brookman

Doris Burgess
Betty Campbell
Ron Cutler
Nancy David
Jim DeLay
Karen Devoe
Jerry Dice
John Diem

Kirk Diener
Rolland Doxy
Bill Evans
Stan Feher
Louis Fejes
Renne Fejes
Jerry Francisco
Julie Fuller

Wayne Gere
Judy Geyer
Joe Goline
Ray Graves
Ron Greenway
Dave Grisham
Susan Hatfield
Ron Haven

Vicki Herington, Ron Herrick, Marva Hescott, Sandra Hescott, Carol Hodges, Karen Holmes, Bryan Hott, Jack Hott.

Kathy Hoyt
Marsha Jones
B. Kettler
Guy Kibbe
Judy Koelsch
Randy Randall
Eugene Lee
Cathy Lindsay

Craig Lindsay
Gail Lixey
Roberta Lynn
M. MacDonald
C. McFarlin
Kathy McIntosh
Linda McLachlan
Dave Malone

Kay Marston
Don May
Paula Mills
Julia Moose
Ray Morrish
Linda Nelson
Ed Nicholas
Don Nieman

Bettie O'Neal
Dave Ostrander
Shirley Padget
Dale Partridge
Wilma Peelman
Shirley Pollard
Gail Powell
Larry Powell

Dick Powell
Barb Pringle
Kathy Robinson
Larry Rohdy
Bill Ryker
Frank Sauder
Linda Schroeder
Bob Shick

Phil Shinabarger
Art Sidam
Carlene Smith
Linda Smith
Jack Spencer
Virginia Tarrant
Ron Tarrant
Dave Sveller

Sandy Taylor
Bernie Tekiele
Eric Thomas
Ron Thomas
Barb Thompson
Cheryl Thorsby
John Thorsby
Karen Unsel

Sharon Vance, Carol Vantine, Ron White, Brian Woodman, Nancy Worgess, Kathy Worth, Diane Hawkins, Sam Heath.

Eighth Grade

Gloria Pringle, Treasurer
Joyce Craig, Secretary
Mrs. Mary Myas, Sponsor
John Dunwoody, President
Randy Raleigh, Vice President

Janice Adams
Gloria Adcock
Kathy Allett
Mick Allett
Darlene Andres
Chuck Arnold
Pat Beardslee
Harold Beedy
Tom Belill
Don Bell
Danala Booth
Nancy Brown
Sylvia Brown
Ray Burt
Ken Canfield
Mick Cartier
Buryl Christopher
Colin Clark
Tom Clark
Pat Coke
Vickie Cornel
Joyce Craig
Dick Cramer
Linda Crandall
Delilah Cummings
Jo Ann Daly
Michele Davis
Roger DeLay
Ron Dice
Susan Dinnan
Larry Dinsmore
Phil Dixon
Carl Doerr
Marcia Dove
Ron Draper
John Dunwoody
Karole Eastman
Peggy Edenburn
Ken Ellis
Jane Emmendorfer
Sandy Evans
Stonewall Fairley

Gloria Fischer, Larry Franks, Carol Geyer, Jerry Glann, Darlene Grosephend, Bill Herman, Dave Herrick, Sherry Herrick.

Walt Hitchcock
Carl Hobson
Gary Hobson
Bill Hosea
Alyce Huber
Danny Johnson
G. Kettler
Linda Kus

Ken Lambert
Ken Lane
Jacquelyn Lee
Vic Lee
Linda Lewis
Bob Lieber
Carl Longueuil
Tom Longueuil

Theo Lotridge
Doyle Lyman
Neil McGhee
Gary McIntosh
Brenda McLachlan
Alfonso Marks
Jack May
Jenny Middleton

Dave Moran
Bob Morrish
Sandy Morrow
Niki Nelson
Joe Nygard
Dave Oleyar
Vickie Parks
Sharon Perkins

Jim Phelps
Bob Pollard
Jack Powell
Roger Powell
Joyce Powers
Gloria Pringle
Randy Raleigh
Ron Ramsey

Frank Rapp
Sharon Reed
George Regan
Vivien Regan
Milford Rice
Dennis Root
Jacqueline Ross
Sheila Rowbotham

Rod Seelye
Janice Skrzela
Pam Slaterline
Bill Smith
Sandra Spaulding
Doris Tompkins
Bill Vette
Don Wagner

Mike Wagner, Janice Walker, Roger Wells, Connie Wolf, Dave Wolf, Kathy Wyman, Gary Schultz, Olivia Rodriguez.

Seventh Grad

Treasurer, Linda Walden
Sponsor, Mrs. Phyllis Dutton
Secretary, Kathy Pope
Vice President, Dianna Morgan
President, Delbert Shinabarger

Sam Bailor
Bonnie Banks
Donna Beardslee
Sue Belill
Joel Bolter
Mike Bouchard
Jim Boulton
Dick Brandon
Sandy Britton
Cheryl Bronson
Isaiah Brown
Jim Brown
Samuel Brown
Linda Brunner
Dave Bush
Jerry Byers
Linda Campbell
Carolyn Canfield
Marshall Case
Jim Cole
Bob Cooper
John Daly
Lee Roy Darrou
Stephanie Davi
Dave Davis
Marsha DeLay
Don Dennie
Ray Dennie
Teresa Doerr
Ken Driver
Sandy Easterling
Fred Edenburn
Mike Emmendorf
Shirley Fairley
Pam Fischer
Delores Franks
Eleanor Fras
Diann Goheen
Dick Good
Jerry Graves
Juanita Gray
Rita Gray

Dorothy Gutten, Jill Harrison, Jim Hawkins, George Heath, Howard Herington, Pam Herrick, Ben Hescott, Mike Hescott.

Pat Hitchcock
Dave Hoyt
Beth Hutton
Jim Jacobi
Shelley Keskes
Rita Lee
Bob Lee
John Lewellyn

Martha Lieber
Larry Lorencz
Bruce Lowthian
Mary Luard
Neil McCormick
Tansey McDowell
Dave McKenzie
Terry McMichael

Phil McMullen
Diana Malone
Gary Mathis
Gary May
Danny Mills
Dianna Morgan
Ray Murdock
Sharon Murdock

Susan Nieman
Pam Nygard
Ray Pagan
Colleen Parks
Jim Perkins
Gail Persons
Danny Phelps
Mary Poe

Joyce Pollard
Amy Pope
Dave Powell
Gregory Powell
Laura Powell
Riley Powell
Joan Purdy
Sue Reynolds

Mike Rinks
Donna Rodgers
Mike Ross
Clarence Sauder
Bob Schroeder
Delbert Shinabarger
Erma Shook
Joanne Slaterline

Mike Smith
Pat Smith
Judy Snow
Mary Sobey
Jim Stephan
Chuck Taylor
Joe Thomas
Howard Thorsby

Renee Unger, Linda Unsel, Shelly Vette, Linda Walden, Jerry Whitney, Chuck William, Brenda Woodman, Dick Young.

Where Would we be without These People?

Standing in dirt and paper up To our knees ??!

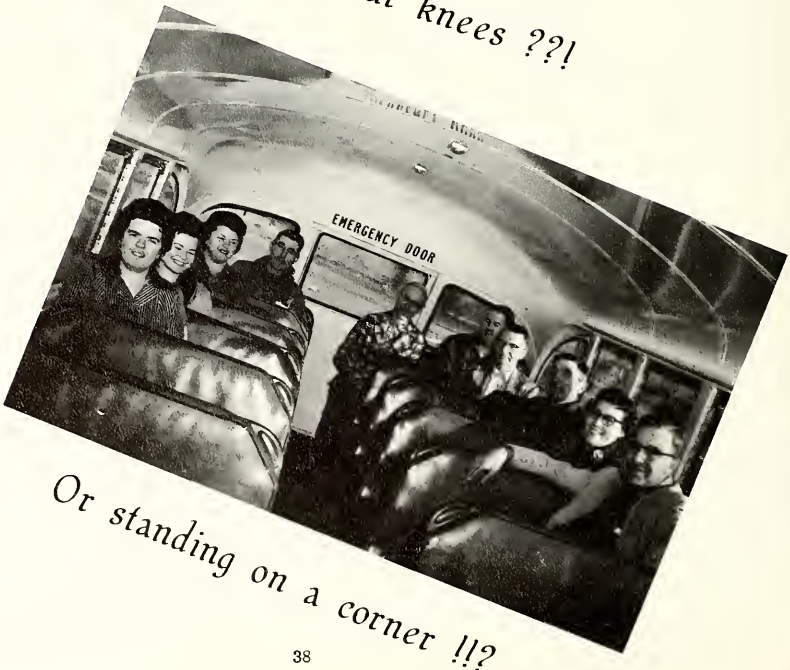

Or standing on a corner !!?

Barth,
One of the
nicest guys
I know, gets
mean in
hand, but
he's all right.
I hope he's
a friend always.
Sandy
68

Our Librarians

Standing, left to right: Don Bissell, Don Volz, Jim Kettler, Sandy Belill, Mrs. Rhoads, Marla Hoyt. Seated, left to right: Mike Ackerman, Janice Henry, Sharon Donaski, Rosemary Couchman.

The library collection has continued to grow during the past year until, at the present time, the shelving will no longer accommodate the collection. A number of new reference books have been added in addition to mathematics which are excellent books on space areonautics.
The librarian and the students assistants are looking forward to working in the new library next year and hoping to be able to give students and faculty much better service in the new location. Mrs. Leslie Rhoads
Librarian

Bottom row, left to right: Phyllis Bechtel, Marcia Adams, Martha Keys, Margaret Brookman, Judy Koelsch, Jeananne Lyman, Ruth Sholler, Susanne Green, Mary Jo Kettler, Dennis Tupper, Jim Franks, Second row: Marylin Dowd, Karen Unsel, Rita Lee, Ruth Blanford, Kathy Hoyt, Marica Jones, Bernadine Kettler, Betty Jackson, Shirly Pollard. Third row: Linda Devoe, Roberta Lynn, Gayle Lixey, Gayle McGrandy, Gayle Johnson, Colleen Hutton, Phil Shinabarger, Don Allett.

F.T.A.

The Future Teachers group at Montrose High was organized in the Spring of 1962 by Mrs. Coke. The group had twenty-two members.

In October of 1962 the club, which now has 34 members, was presented with their charter at an assembly.

The Future Teachers have been to visit several college campuses and have set up a program to help the teachers.

Back row from left to right.

Mrs. Coke, Judy Geyer, Don Worth, Jim Kettler, Don Bissell, Phil Aldred, Fred Fras, Ron Allert, Stanley Feher, John Thorsby.

Front row from left to right.

Linda Smith, Doris Burgess, Sandy Taylor, Ruth Blandord, Nancy Worgess, Julie Moose, Nellie Walker, Virginia Tarrant, Gay Royce, Janice Henry, Sally Fikes, Ruth Sholler, Gloria Harrison,

Kneeling from left to right.

Ray Shinabarger, Don Volz, Leslee Word, Rickie Meeling, Colleen Hutton, Kathy Worgess, Sandy Belill, Judy Bronson, Pauline Rice, Jean McGinn, Barth Middleton, Sharon Donaski.

F.N.A.

The Future Nurses club was resumed in October of 1961 and received its National Charter in the month of February of 1962.

We explore the many phases of nursing, and the related field of health in physic therapy, occupationan therapy, X-ray, and dietetics. We also tour various local hospitals; and some have in-service training at Hurley Hospital; others donate their services to the Blood Bank Program in Montrose.

Officers:
Paula Jackson,
Beth Harrison,
Marla Hoyt,
Mrs. McKenzie,
Kathy Gutten,

Betty Jackson, Gay Royce, Donna Cramer, Phyllis Bechtel, Dalalee Edwards, Carol DeLay, Kathy Hoyt, Marcia Adams, Rose Mary Lynn, Karen Holmes, Carol Vantine, Nancy Vroman, Judy Geyer, Bernadine Kettler, Gail Powell, Jean Eycleshymer, Georgia Eckles, Sally Fikes, Sharon Walker, Gloria Hill, Nancy Rogers, Alice Thompson. Judy Bronson, Nicky Booth, Linda Barber, Jean Lyman, Sue Lane, Martha Luard, Bonnie Nygard, Jo Ann Skrzela, Linda Zagrodny.

Future Homemakers of America

The F.H.A. club is a national organization made up of girls who are presently enrolled in homemaking or who have been enrolled sometime in the past. The club provides students with opportunities to plan and carry out additional experiences related to homemaking.

The over-all goal of the organization is to help individuals improve personal, family and community living, now and in the future.

The club motto is "Toward New Horizons." This motto is a challenge to remind members that their contributions to home life today will influence the kinds of homes they have later.

Barbara Pringle, Parlimentarian; Yvonne Powell; Cathy Hoyt, Vice President; Beth Harrison, President; Rosemary Lynn; Marcia Adams, Reporter; Alice Thompson; Mrs. Axtell; RoseMary Couchman, Treasurer JoAnn Skrzela, Song Leader; Betty Shook, Song Leader; (absent-Gay Royce, Historian.)

Hall Monitors

Mr. Gwillim, Judy Farr, RoseMary Couchman, Carol Burgess, Muriel Pyne, Lynn Anderson, Jean Eycleshymer-Chairman.

Duties of a hall monitor are easy, for they only entail directions set by the school administration. But in many cases the duties become difficult and somewhat complex simply because the fear of friendship between the hall monitors and fellow classmates might be jeopardized. Duties simply involve collecting attendance slips and recognizing the validity of student hall passes.

Student Council

This organization is comprised of representatives from each grade, and has the purpose of representing the student body in the affairs of the school. Assemblies, presented for student entertainment, are selected and paid for by the Student Council. Twice each year a County Student Council meeting is attended by most of the class "B" and "C" schools in Genesee County. We are very privileged to have Janice Henry as the Vice President of the County Student-Council.

Back row-President, Jim Stewart; Vice President, Janice Henry; Secretary, Leslee Ward; Treasurer, Margo Driver. Front row- Ken Canfield, Doyle Lyman, Sharon Murdock, Doris Burgess, Rene Fejes, Mr. Gwillim, Jerry Dunklee, Ann Mosey, Martha Luard, Ken Driver. (Absent: Kathy Worgess).

National Honor Society

The Montrose Chapter of the National Honor Society has been functioning at Montrose High School since the spring of 1960. The members of this group are selected by the faculty and are chosen on the basis of Scholarship, Leadership, Service and Character. It is in only the top three grades of High School. The National Honor Society encourages the development of the attributes previously mentioned by the students of Montrose High School. It also strives to promote the potential leaders needed for our school and our country.

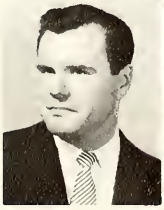

Mr. Johnson; Pres. Sandra Belill; Treas. Ann Mosey; Don Bissell, Pauline Rice; Sec. Janice Henry, Allan Huber, Rickie Meehling; Vice-Pres. Sally Fikes, Lyle Taylor, Jim Stewart.

Rampage Staff

Left to Right: Sponsor, Mr. Garrett; Editor, Jenny Kuzniar; Asst. Editor, Karla Long, Sharon Walker, Yvonne Powell, Nedra Herman, Jim Vroman, Paula Jackson, Steve Fejedelem, John Brookes, Sharon Carmody, Jan Henry, Carol Delay, Ann Mosey, Carol Green.

Varsity Club

Left to Right:
Terry Tekeile
Sharon Carmody
Nellie Walker
Karen Craig
Jan Henry
Karla Long
Judy Farr
Carol Burgess
Raymond Nicholas (vice Pres.)
Gayle Johnson
Phil Aldred (president)
Nancy Baird
Lyle Taylor
Mary Ann Peichnik
Bill Newlon
Carl Diener
Allen Huber
Mr. Price (sponsor)
Gary Baird
Mike Westfall
Jim Stewart
Mildred Friedl
Larry Paxton
Sharon Donaski (sec. & treas.)
Jerry Ward
John Hunt
Bob Marston
Ken Murphy
Mike Cooper
Ray Shinabarger
Martha Luard
Beth Harrison
Niki Booth

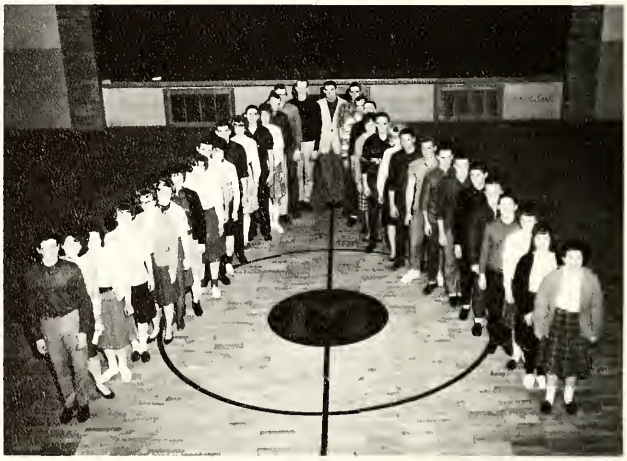

Music

To a fine classmate, player, a good associate & a little NOISY

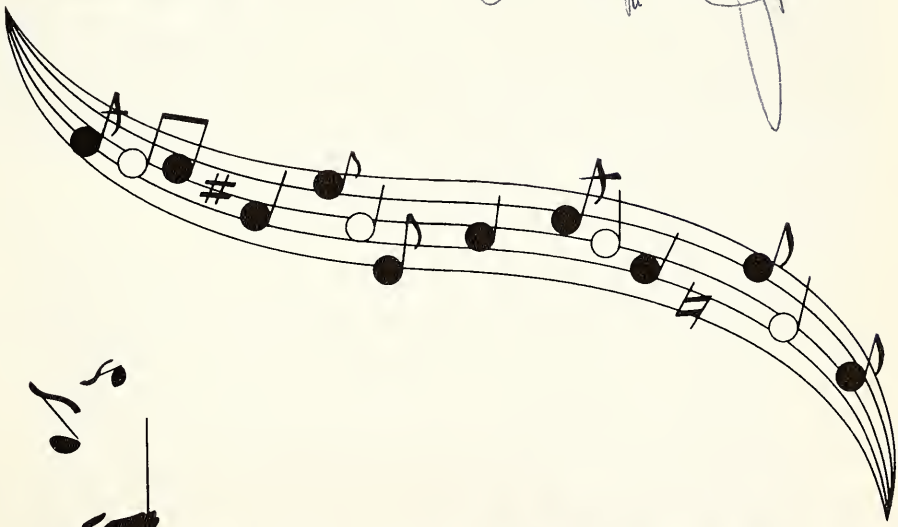

Our Fine Senior Band

Seniors: P. Aldred, S. Belill, G. Eckles, D. Feller, A. Mosey, B. Newlon, J. Papineau, D. Volz. Juniors: M. Friedl, D. Good, N. Herman, A. Huber, C. Hutton, M. Keys, S. McGhee, B. Middleton, D. Prince, P. Rice, D. Thiel, D. Worth. Sophomores: R. Allett, W. Beedy, J. Bronson, J. Brooks, D. Cox, L. Frame, J. Franks, F. Fray, S. Good, H. Grant, K. Gutten, D. Johnson, G. Johnson, M. Kettler, L. Latimore, J. McGinn, L. Middleton, B. Mosey, S. Murdock, M. Piechnic, S. Powell, R. Shaller, L. Zagrodney. Freshmen: D. Bronson, N. David, G. Dice, R. Doxey, J. Geyer, R. Haven, D. Hawkins, S. Hescott, K. Holmes, K. Lindsay, M. MacDonald, J. Moose, B. O'Neal, D. Partridge, L. Powell, B. Shook, S. Taylor, K. Unsel, C. Vantine, N. Worges, D. Booth, P. Coke, M. Dove, K. Eastman, J. Emendorfer, B. Herman, A. Huber, J. May, M. Frame, G. Kettler.

This 75 piece group is the organization mostly used by the school; performing at games, concert parades, assemblies, and out of town doings such as the Annual Band Day at the U. of M., at Ann Arbor, Saginaw County Fair, Birch Run Homecoming, Loyalty Parade at Clio, Homecoming Parades at Montrose, and many other places.

The band has had many other invitations which they have had to turn down. We are proud of our school band, and have good reason for our pride.

Band Officers. Left to right:
Ruth Shaller, Dennis Prince, Don Volz, Dave Feller, Dave Theil, Al Huber, Barth Middleton, Fred Fras.

Our "Cool" Sounds

From the Senior Band: Coronets Division- Clarinet Division- Trombone Division- Saxes Division- Percussion Division- Flutes Division. Seventh and eighth with ninth graders make up this group and this 76 member band is given the chance to play all types of music, marches, concert numbers, overtures, and such. They are given numbers to try that are much more advanced than their capabilities so that the more proficient player can progress if he so desires. This group does a lot of marching, drilling, and appears in parades as it has it's own majorette group to lead them.

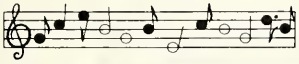

Junior Band

Sandy Britton, John Daly, Leroy Darrough, Ken Driver, Sandra Easterling, Mike Emendorfer, Delores Franks, Eleanor Fras, Richard Good, Dorothy Gutten, Howard Herrington, Patricia Hitchcock, David Hoyt, Shirley Keskes, John Lewellen, Mary Luard, Neil McCormick, Tansy McDowell, David McKenzie, Terry McMichael, Phillip McMullen, Sharon Murdock, Susan Neiman, Gail Perkins, Danny Phelps, Suzanne Reynolds, Donna Rodgers, Delbert Shinabarger, Erma Shook, Joanne Slaterline, Pat Smith, Mary Jane Sobey, Howard Thorsby, Renee Unger, Linda Unsel, Shelley Vette, Linda Waldron, Gerald Whitney, Brenda Woodmen, Dick Young, Kathy Allett, Janice Adams, Mike Allett, Tom Clark, Ron Dice, John Dunwoody, Wayne Franks, Carol Geyer, Darlene Grosphend, Walter Hitchcock, Dan Johnson, Geraldine Kettler, Linda McCormick, Neil McGhee, David Moran, Nikki Nelson, David Oleyar, Vicky Parks, Sharon Perkins, Rod Seeley, Pamela Slaterline, William Vette, Kathy Wyman, Vicky Cornell, Mark Emendorfer, David LaVigne, Nancy Lyman, Kirk Diener, Louis Fejes, Guy Kibbe, John Thorsby, Joan Daly, Terry MacDonald, Charles Taylor.

Music Makers of the Future

6th Grade

Mickey Arnold, Cheri Anderson, Cheryl Balonowski, Willie Brown, Elizabeth Conquest, Clark Diener, Debby Dice, Jeff Dove, Bob Easterling, Ray Erickson, Frank Feher, Mike Fikes, Wilford Fras, Debby Grice, Janice Grospfend, Ben Hitchcock, Debby Jackman, Jim Jersey, Faye Koelsch, Karen Kibbey, Jim McCormick, Carol Palmer, Lynn Parks, Joan Piechnick, Diane Russell, Larry Ramsey, Lynda Robinson, Larry Scanlon, Steve Schlict, Michelle Verbruggee, Phillip Wilmer, Donna Worgess, Mary Anne Barbie, Danny Sprague.

5th Grade

Richard Aldrich, Debbie Bolter, Ava Bloss, Cathy Baird, Terri Clark, Billy Cornell, Linda Dove, Charles Dinsmore, Tom Erickson, Pamela Franks, Patsy Grant, Dick Grant, Betty Hitchcock, Ethel Hackney, James Ingram, Mark Johnson, Richard Jones, Christine Jozsa, Jackie Kelbey, Ted Kuznair, John Luard, Mitchell Oleyar, Tom Overstreet, Sandy Peterson, Tom Root, Bob Ramsey, Gayle Richards, Glen Shook, Marcus Short, Penny Stahley, Pat Thomas, Ward Tracy, Terry Wilson, Randy Wyman, Tom Sullivan, Randy Seelye, Jerry Scanlon, Bruce Moss, Jack Evans, Robert Bissell, Danny Cutler, Larry Westfall.

Girls' Glee Club

Mr. LaVigne

Back row from left to right-
Mr. LaVigne, Pearl Bell, Doris Burgess, Sandy Taylor, Sheila Lee, Martha Luard, Jean Ann Lyman, Lynn Anderson, Gail Lixey, Barbara Pringle, Roberta Lynn.
Front row from left to right-
Beth Harrison, Helen Haines, Jean Eycleshymer, Barbara Fejedelem, Sharon Walker, Marla Hoyt, Carol Parrott, Carol Burgess, Dalalee Edwards, Leona Parks.

The Girls Glee Club rehearses on Tuesday and Thursday, the third hour. They study various types and forms of music. Each year the Glee Club furnishes numbers for Baccalaureate. The girls should be congratulated for their efforts.

Dance Band

Don Volz

The Dance Band was organized last year by Mr. LaVigne and has been taken over by Don Volz. This group has played for Band Boosters, for different parties, and different schools. The "Starlighters" are certainly a credit to Montrose High School.

Ron Haven John "65" Brooks Judy '66

From left to right.
Don Volz, Ron Haven, John Brooks, Judy Geyer, David Good.

The Majorettes - Our Twirlers

From left to right, Mildred Friedl, Danni Booth, Colleen Hutton, Sandy Belill, Sue Ann Murdock, Jane Emmendorfer, and Sandy Cox.

Danni Booth

Sue Ann Murdock

Drum Majorette

Sandy Belill

Sandy Cox

Jane Emmendorfer

Mildred Friedl

Colleen Hutton

Athletes

Our

Mighty Rams

Varsity Football

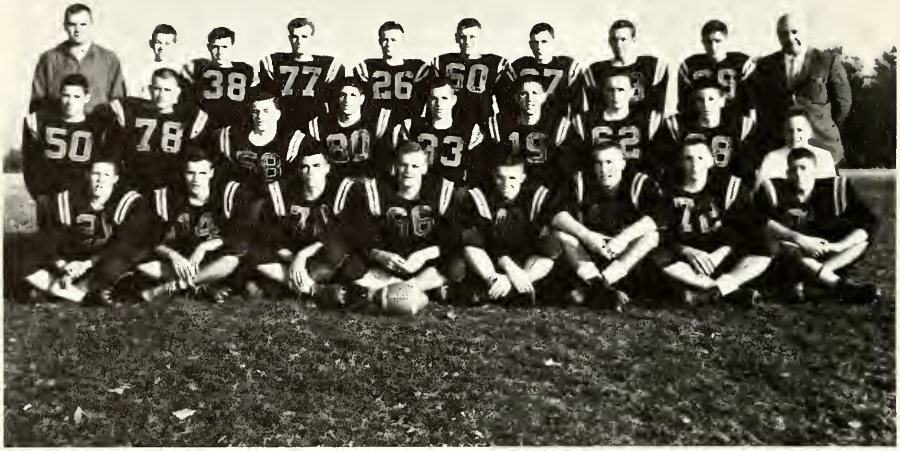

From left to right-Row one-Mr. James Samec, Bill Vetty, Jack Wilson, Ron Cuttler, Mike Copper, Duane Sobey, Gary Johnson, Danny Thomas, Jim Tekiele, Mr. Don Burnison-Row two-Jerry Ward, Mike Westfall, Ken Murphy, Lonnie Christopher, Bob Marston, Lyle Taylor, Larry Paxton, Terry Tekiele, Neil McGhee-Row three-Dan Shinabarger, Ray Nicholas, Phil Aldred, Bill Newlon, Jerry Dunklee, Carl Diener, Jim Stewart, Pat Horner.

Line from left to right-Carl Diener, Phil Aldred, Ray Nicholas, Jerry Ward, Bill Newlon, Ken Murphy, Jim Stewart-Backfield-Dan Shinabarger, Mike Copper, Lyle Taylor, Bob Marston.

To a real swell guy. I wish you all the luck in the world because you're one of the few who deserve it. I'll always remember the good times we had together I hope you will too. Always keep smiling and whistling.

Bob Th.

To real good friend

Senior Players

Bill Newlon

Co-Captain-Phil Aldred
Coach-Mr. James Samec
Co-Captain-Bill Newlon

Phil Aldred

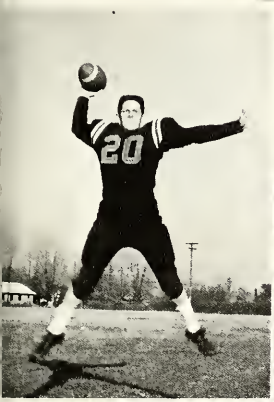

Dan Shinabarger

Ray Nicholas

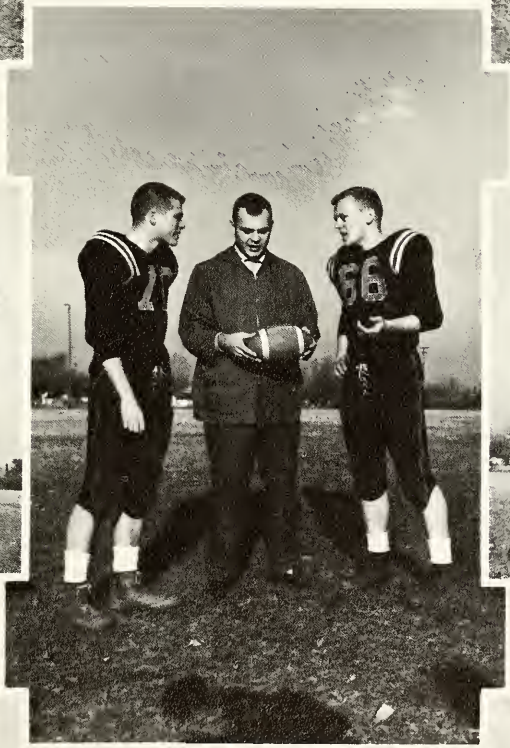

Carl Diener

Jerry Dunklee

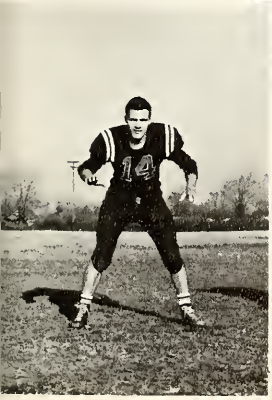

Montrose moved into a new league this year in the midst of a rebuilding year. Every school periodically passes through rebuilding periods, when their teams have been depleted by graduation.

The Rams gained the lacking experience in the first four games and went on to win two of the remaining four contests. We ended the "62" season by playing some fine football. We are looking forward to the new season with the expectation and confidence that our improvement will be realized next year.

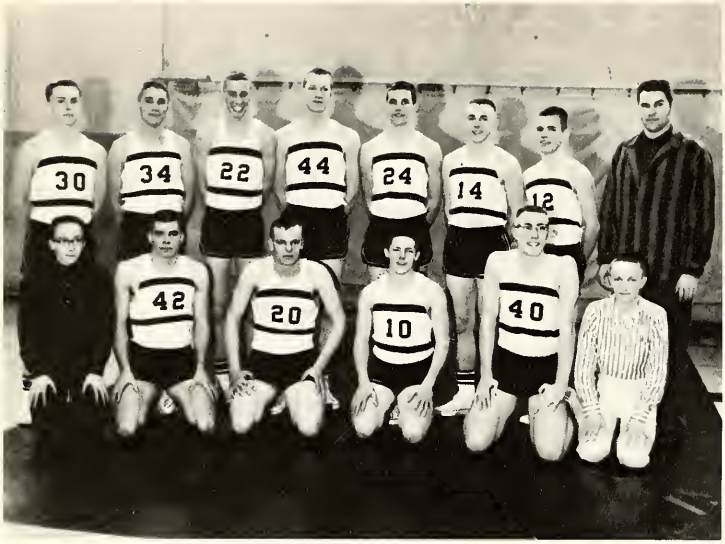

From left to right–Row one–John Dunwoody, Phil Aldred, Bill Newlon, Dan Shinabarger, Carl Diener, Tom Clark. Row two–Roger Raleigh, Lyle Taylor, Gary Baird, Al Huber, Dave Thiel, Jim Stewart, Bob Marston, Mr. Nathan Price.

This year's basketball team definitely has potential to play above average basketball. The team has good size, height, speed depth and intelligence. When all this potential, coupled with that innate desire for excellence in completion is organized and funnelled into a definite team effort, Montrose could have a fine all around team which could set a good example for years to come.

With the completion of the new gym, enough enthusiasm should be generated to inspire both the student body and the team members to greater effort. We, as a team, are all hoping that we can continue to win in our new gym, plus, win a few games away from home.

Varsity

Mr. Nathan Price
Coach

Lyle Taylor
Captain

Basketball

Seniors

Basketball 1,2,3,4
Bill Newlon

Basketball 1,2,3,4
Phil Aldred

Carl Diener
Basketball 1,2,3,4

Dan Shinabarger
Basketball 1,2,3,4

Future Varsity

From left to right, row one: John DeLay, Ron White, John Barber, Dennis Bronson, Phil Shinabarger, Jerry Francisco, Louie Fejes, Art Sidem. Row two: Mr. Don Burnison, Larry Rhody, Dave Ostrander, Bob Shick, Kurt Diener, Gary Dice, Dave Grisham, Ron Tarrant, Dale Partridge.

Junior Varsity

From left to right–Row one–Mr. Dave Lantz, Richard Shinabarger, Dave Ostrander, Buy Kibbe, Stan Good, Eddy Nicholas, Ron Allett, Dave Grishom, Dave Johnson, Doug Fikes. Row two–Kirk Diener, Jerry Francisco, James Franks, Dennis Bronson, Jim DeLay, John Meehling, Eugene Lee. Row three–Art Sidam, Dan Harger, Ron Murphy, Mike Booth, Frank Beardslee, Larry Rhody.

The 1962 J. V. Football team was made up of mostly freshmen boys, so the fundamentals such as blocking and tackling were emphasized.

Although the team was winless, they did a fine job playing against boys one and two years older than themselves.

We hope that a few of these boys will make fine Varsity players.

Football

From left to right–Row one–Mr. Dave Lantz, Stan Good, Terry Tekiele, Dan Harger, Gary Johnson, Mike Cooper, Dan Johnson. Row two–Lonnie Christopher, Dave Johnson, Pat Horner, Jeff Snow, Jerry Ward, Ken Murphy, Mike Allett.

Although the J. V.'s were short on experience and playing out of their class, there was an obvious improvement in team and individual play.

We are hoping that some of these individuals will be able to help the Varsity hold their own in the coming season . . .

Basketball

Sports Schedule

Fall - 1962

FOOTBALL

St. Charles	33	Montrose	7
Atherton	7	Montrose	6
Lake Fenton	19	Montrose	14
Swartz Creek	34	Montrose	0
Bentley	7	Montrose	20
Fenton	12	Montrose	7
Bendle	20	Montrose	15
Birch Run	7	Montrose	30

J. V. FOOTBALL

Atherton	26	Montrose	0
Fenton	12	Montrose	0
Swartz Creek	35	Montrose	0
Bendle	33	Montrose	13
Bentley	27	Montrose	7

VARSITY BASKETBALL

St. Mikes	48	Montrose	73
Lakeville	56	Montrose	57
Bentley	53	Montrose	44
Atherton	66	Montrose	44
St. Mikes	47	Montrose	40
Fenton	58	Montrose	44
New Lothrop	53	Montrose	54
Lakeville	59	Montrose	63
Swartz Creek	59	Montrose	51
Bendle	78	Montrose	55
Fenton	85	Montrose	65
Bendle	50	Montrose	51
Bentley	51	Montrose	61
Atherton	85	Montrose	58
Swartz Creek	67	Montrose	43

J. V. BASKETBALL

St. Mikes	50	Montrose	47
New Lothrop	35	Montrose	34
Lakeville	54	Montrose	38
Bentley	47	Montrose	40
Atherton	56	Montrose	58
St. Mikes	51	Montrose	32
Fenton	75	Montrose	32
Bendle	53	Montrose	32
Swartz Creek	93	Montrose	41
New Lothrop	32	Montrose	54
Lakeville	48	Montrose	50

Spring - 1962

VARSITY BASEBALL

Goodrich	3	Montrose	1
Genesse	0	Montrose	4
Durand	7	Montrose	5
Durand	3	Montrose	11
Lake Fenton	1	Montrose	15
Linden	4	Montrose	5
Hamady	3	Montrose	11
Ortonville	3	Montrose	0

J. V. BASEBALL

Durand	10	Montrose	0
Durand	14	Montrose	12

Winter - 1962-1963

Girls' Basketball

Atherton	49	Montrose	15
Bendle	38	Montrose	20
Swartz Creek	32	Montrose	28
Bentley	23	Montrose	20
Fenton	46	Montrose	31

Girls' Softball

Champions . . . . . .

Top row, left to right-Jim Franks, Larry Paxton, Jim Wagner, Dace Johnson, Mike Westfall, Stan Good, Terry Tekiele, Danny Thomas, Mr. Freeman; Middle row, left to right-Charles Dinnan, Mike Cooper, Ed Walker, Tom Tekiele, Gary Cooper, Gary Baird, Carl Diener, Bill Newlon, Roland Taylor, Richard Brookman, Dan Shinabarger;

Bottom row, left to right-Lonnie Christopher, Dave Horner, Mike Cooper, Francis Keys, Jim Stewart, Dan Sveller, Joe Stewart, Ray Nicholas, Ed Stroble

Champion Track Team

Champions In Baseball

Softball Champions

Top row, left to right-Linda Morgan, Karen Holmes, Lynn Anderson, Carol Burgess, Mildred Friedl, Mary Piechnik, Nancy Baird, Sharon Donaski, Marsha Huber, Sharon Carmody, Doris Burgess, Sharon Powell; Bottom row, left to right-Nancy Vroman, Wanda Reed, Beth Harrison, Miss Poling, Nikki Booth, Nellie Walker, Diane Short.

Infield

Outfield

Catcher

Pitcher

From left to right: Nel Walker, Sandy Taylor, Niki Booth, Beth Harrison, Sue Lane, Gayle Johnson, Martha Luard, Carol Burgess, Millie Friedl, Sharon Donaski, Les Ward, Karen Holmes, Doris Burgess, Jan Henry, Karen Craig, Nancy Worgess, Julie Fuller, Linda Morgan. Kneeling: Marcia Dove, Jeananne Lyman, Coach: Mrs. Taylor, Linda McCormick, Kathy Lindsey.

Girls' Basketball

From left to right: Janice Henry, Coach: Mrs. Taylor, Sharon Donaski, Beth Harrison - Seniors.

From left to right: Karen Craig, Carol Burgess, Mildred Friedl, Leslee Ward, Sharon Donaski, Janice Henry, Beth Harrison, Niki Booth.

Cheerleaders

Karla Long

Sponser
Mrs. Samac

Sharon Donaski

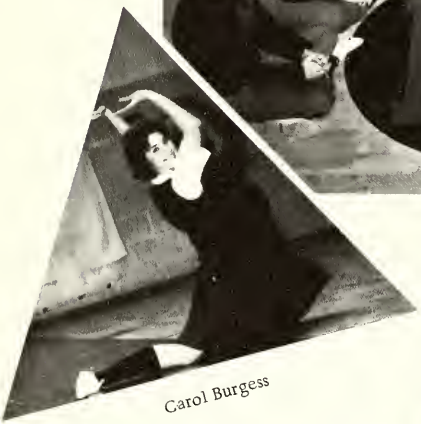

Carol Burgess

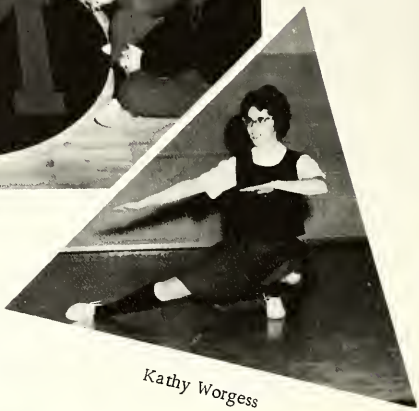

Kathy Worgess

Lynn Anderson

Mary Piechnik

Junior Varsity

Top left: Sandy Taylor, Carol Vantine. Bottom left: Karen Holmes, Kenny Tarrant, and Doris Burgess.

Montrose High School has a great group of cheerleaders who certainly stand out from others when it comes to hard work and school spirit. No other group in school has to work as hard to be full of pep and show good sportsmanship as they do.

They must plan pep rallies, make signs, and give speeches concerning an oncoming sports event. Besides all this, they must practice at least twice a week, and yell their lungs and heart out at maybe an average of two games a week.

We truly can congratulate our fine cheerleaders on their endurance, spirit, sportsmanship, and unending desire to promote our school spirit.

Girls' Team

From left to right: Vickie Parks, Sandy Spaulding, Danni Booth, and Jane Ann Emmendorfer.

Left to right-Director Mrs. Dutton, Marla Hoyt, Sandy Belill, Beth Harrison, Sharon Donaski, Jerry Dunklee, John Hunt, Duncan Bissell, Dan Shinabarger, Don Bissell, Mike Arkerman, Karla Long, Sharon Carmody, Rose Mary Couchman, Jenny Kuzniar, Jan Henry.

Senior Play: "A ROCKET IN HIS POCKET"

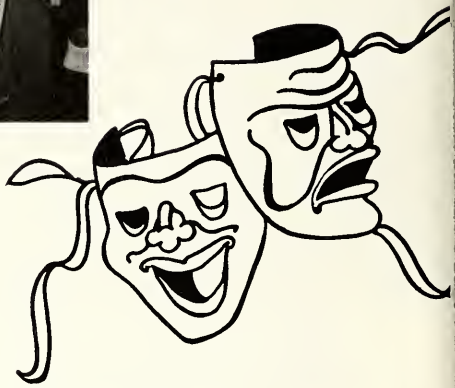

Junior Play: "FAIR EXCHANGE"

Left to right, back row: Bill Newlon, Mrs. Dutton, Mike Ackerman, Rose Mary Couchman; middle row: Sandy Belill, Marla Hoyt, Jan Henry, Sharon Carmody, Karla Long, Jenny Kuzniar, Sharon Walker; front row; Warren Spenser, Duncan Bissell, Don Volz, Jerry Dunklee, James Vroman, Dan Parrott.

Remember . . . . . ? ?

Can you tell the mother from the daughter?

This Arthur Murray jazz is getting me!

She's playing hard to get again!

You mean it was all just a joke?

Greenfield Village Gang!

Homecoming Of '62

Homecoming Float
Top: Princess, Donna Beardslee; Queen, Marla Hoyt. Bottom: Sharon Carmody, Janice Henry, Beth Harrison, Carol Geyer.

Events of The Home Coming

And she's off . . .

Line-up

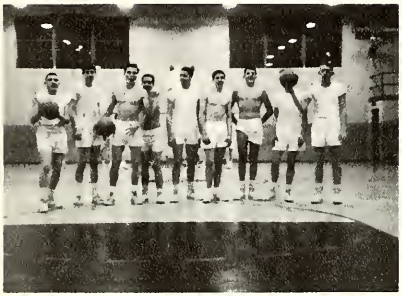

The Nifty Nine will rise and shine,
When they get in their chorus line.

The Misfits!

They get worse every year!

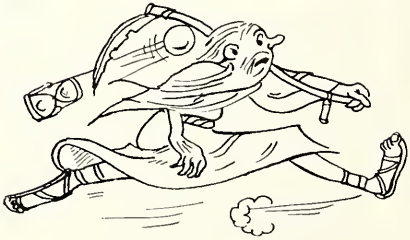

Class Will

I, Mike Ackerman, will my good times on Friday nights to Al Wilson.
I, Phil Aldred, will to Mr. Zahn my brain, in hopes that it will stay forever in his classroom.
I, James Arnold, will my personality to anyone who wants it.
I, John Arnold, will my good looks to Mr. Young, and my good humor to Mr. Johnson.
I, John Balanowski, hereby give my good looks to Dave Arnold, who I hope will use them to the best of his ability.
I, Sandra Belill, will to Nikki Booth a portion of my mathematical ability so she and Mr. Zahn can get along for the next two years.
I, Don Bissell, will my seat in U.S. Govt., by all the girls, to whoever thinks he can take my place, and handle the girls.
I, Duncan Bissell, will my intelligence of mathematics and my willingness to stand up to teachers for my rights to Kathy Morgan.
I, Sharon Carmody, will my forever gone dealing days to anyone who thinks she can handle them.
I, Rosemary Couchman, will my freckles to Margo Driver.
I, Carl Diener, will my nicknames of Clyde, Bruiser, Banana, Weiner, and a few I won't mention, back to the coaches of Montrose High.
I, Sharon Donaski, will my many romances to Sheryl McGee. She can have them!
I, Jerry Dunklee, will my acting ability to anyone who thinks they can equal me!
I, Georgia Eckles, will my ability to get along with the teachers to Doris Taylor.
I, Jean Eycleshymer, will to Dalalee Edwards my experiences and exciting times with Mrs. Yantz.
I, Barbara Fejedelem, will my outgrown cowgirl outfit to Mildred Friedl.
I, David Feller, will to Mike Westfall all my good times with the girls!
I, Sally Fikes, will to Cinderella, better known as Ron Haven, my formal for his next ball.
I, Carol Green, will my bottle of Lady Clairol to Colleen Hutton.
I, Helen Haines, will my long stay at Montrose to anyone who can stay that long!
I, Beth Harrison, not of sound body or mind, will my ability to laugh no matter what the future brings to Mr. Skvarenina, and my extra pounds to Carol Hodges.
I, Jan Henry, will my dream of my own car to anyone with funds enough to make it come true.
I, Gloria Hill, will my genius in Algebra to Allen Huber. I'm sure he needs it!
I, Marla Hoyt, will my foreign handwriting to my sister, Kathy.
I, John Hunt, will my humor to Terry Rinks, since I will be too mature for such foolishness.
I, Paula Jackson, will my ability to get and keep a boyfriend to Bonnie Nygard.
I, James Kettler, will my Trig book to anyone who is fool enough to try to figure it out!
I, Jenny Kuzniar, will someone just like me to Mrs. Rhoads, so she won't be lonesome when I'm gone.
I, Roy Lee, will my sense of humor to Mr. Burnison.
I, Karla Long, will my mole hills to Sheryl McGee, with hopes that she'll will her mountains to me!
I, Richard Lorencz, will my ability to move away from the table to Mr. Price.
I, John McDowell, will my ability to drink pop at Lane's Station to "arf-arf" Payne.
I, Ann Mosey, will my ability to get a boyfriend with a convertible to JoAnn Passard, who rides horses.
I, Bill Newlon, will to Lonnie Christopher the right to leave his shoes untied.
I, Ray Nicholas, will my speed to Lyle (turtle) Taylor, and my vaulting pole to Terry and Mike.
I, John Papineau, will my smarts to anyone who can make better use of them than I did.
I, Carol Parrott, will my height to Jeanette McNiel.
I, Dan Parrott, will all the fun I've had this year to John Erickson.
I, Muriel Pyne, will my deep man-tone voice to anyone who can stand it, because I can't.
I, Diane Reed, will my ability to stay in class to Bob Larkin, Jerry Cox, and Rosemary Lenikee.
I, Nancy Regan, will the explosions in chemistry back to Mrs. Yantz.
I, Nancy Rogers, will my bookkeeping ability to whoever wants it.
I, Ray Shinabarger, will my height and dribbling ability to Allen Huber.
I, Alice Thompson, will my ability to chat long hours with the boys to anyone who thinks they can chat as long.
I, Don Volz, will to Judy Geyer my ambition of becoming a band director.
I, James Vroman, will my ability to sell rotten fruit to Steve Fejedelem.
I, Sally Westfall, will my great hurdling ability to anyone, for the simple reason that anyone could jump hurdles better than I.
I, Sharon Walker, will my singing ability to Jean Eycleshymer.
I, Arbutus Wilmot, will my intellectual outlook on life to Mrs. Myas.

Grade School

The task of elementary education is to take a lot of live wires and see that they are well grounded. But just to be well grounded in academic subjects which lead to head knowledge is not enough. It is just as important to be well grounded in manners and morals—those things which lead to strong character. Out culture and character should walk together. Too often they are a mile apart. The elementary school is dedicated to the task of training the whole child that he might grow not only in wisdom and knowledge, but also in integrity, compassion, and faith in God and his fellow-men.

John Stauffer
Elementary Principal

Fern Johnson
Elementary Secretary

Sixth Grade

Mrs. I. La Vigne
A.B. C.M.U.

Sixth Grade

Mrs. W. Latimore
B.S. C.M.U.

Sixth Grade

Mrs. I. Jahncke
A.B. W.S.U.
M.A. U OF M

Sixth Grade

Mrs. B. Shannon
B.S. C.M.U.

Fifth Grade

Miss P. Schack
Ass. of Arts
U of M

Fifth Grade

OUTHEASTERN STATES

Miss D. Saine
B.S. & B.A. C.M.U.

Fifth Grade

Miss I. Blight
B.S. C.M.U.

Fifth Grade

Mrs. J. Vennix
B.S. C.M.U.

Fourth Grade

Mrs. B. Rowe
B.S. E.M.U.

Fourth Grade

Mrs. D. Meehling
B.S. C.M.U.

Fourth Grade

Miss I. Shumaker
B.S. C.M.U.

Fourth Grade

Mrs. B. Short
B.S. C.M.U.

Third Grade

Mrs. S. Reed
B.S. C.M.U.

Third Grade

Mrs. E. Keys
B.A. Manchester College

Third Grade

Mrs. Ellen Holt
Ass. of Arts
C.M.U.

Third Grade

Mrs. D. West
B.A. U of M

Second Grade

Mrs. R. Volz
B.S. E.M.U.

Second Grade

Mrs. E. Thiel
B.S. C.M.U.

Second Grade

Mrs. B. Phipps
B.S. E.M.U.

Second Grade

Mrs. B. Willett

First Grade

Mrs. H. Herman
A.B. U of M

First Grade

PHOTO
Not Available

Mrs. K. Hitchcock
Ass. of Arts
C.M.U.

First Grade

NO PHOTO AVAILABLE

Mrs. D. Taylor
Ass. of Arts
U of M

First Grade

Miss E. Blight
B.S. C.M.U.

First Grade

Mrs. M. Morton
B.S. E.M.U.

Mrs. B. Coke
B.S. C.M.U.

Little Tots

SHANNON'S

LEONARD SERVICE

State St. and Genesee

Ph. Ne 9-5391

ROSELLE'S MARKET

GROCERIES

and

MEATS

Montrose

McCormick's

THE FAMILY SHOE STORE

Men & Boy's Apparel

Shoes for Family

Montrose Ph. 639-5201

STAN'S AUTO REPAIR

MONTROSE

SCOTT'S ORCHARD

11925 McKinley Road

Montrose 639-3323

WEST SIDE GARAGE

Ignition — Carburetor

Complete Repairing

Align front end — Wheel Balance

Phone 639-3360

10332 Dodge Rd. Montrose

Westfall's Beauty Shop

154 N. Genesee St.

Montrose

Ph. 639-3601

Dinsmore's Pine Row Fruit Farm

11419 Lake Road Ph. NE 9-4193

Montrose

Laycock's Gamble Store

HARDWARE — APPLIANCES

SPORTING GOODS

146-150 West Vienna Road

686-0920

COMPLIMENTS

OF

HERMAN'S DAIRY

MONTROSE, MICHIGAN

GOLD'S SERVICE

MONTROSE

STUART CHEVROLET COMPANY

Chevrolet, Oldsmobile

Buick and Pontiac

Sales and Service

Chesaning, Michigan
Ph. VI 5-3057

Lane's Service Station

Mobil Gas and Oil

10194 Vienna Rd. at Seymour

Ph. 639-4161

J. A. Bersinger Jeweler

HEADQUARTERS FOR

Fine Diamonds and Watches
Expert Watch Repair

Flushing OL 9-9513

Ph. 639-4511

MONTROSE

Greenhouse & Flower Shop

"Flowers for All Occasions"

11442 Vienna Rd. Montrose, Mich.

Vegetables and
Flowering Plants

MALCOLM'S JEWELRY

Your Complete Jeweler

KEEPSAKE ORANGE BLOSSOM
DIAMOND RINGS

139 W. Vienna
Clio 686-9470

Frank McNally, Inc.

CHEVROLET & BUICK

7300 Pierson Road

Flushing Ph. 019-5651

COMPLIMENTS OF

TOM'S FOOD MARKET

HOWARD'S COIN LAUNDRY & DRY CLEANING CENTER

Flushing Rd. at Pierson

Ph. 659-9116

MONTROSE ORCHARDS

Fine Fruits in Season

12483 Seymour Road

Montrose Ph. NE 9-5171

Frank's Leonard Service

Tires — Batteries — Accessories

4134 Seymour at Main
Flushing 019-5941

MONA'S BEAUTY SHOP

Ph. 639-4271

Birkmeier Hardware

FURNITURE

APPLIANCES

Montrose

CRAIG'S AUTO SALES AND SERVICE

WE SELL NEW
CHEVROLET & BUICK

GENERAL AUTO REPAIRS
MONTROSE
11470 Vienna Rd. 639-3461

PUBLIC SERVICE TELEPHONE COMPANY

Montrose, Michigan

For the Best of

Everything to Eat

DAL'S SHOP - IT

Montrose Next to Bank

FLOWERS FOR ALL OCCASIONS

POWELL'S TEDDY BEAR

Cleaners & Gift Shop

106 E. State St.

Montrose

FLOWERS FOR ALL OCCASIONS

FLOWERDALE

Ph. 639-5583

FLORISTS — LANDSCAPING

Mae Reid, Proprietor
Seymour at Wilson Rd. Montrose

STANDARD MOTOR SALES

BETTER USED CARS

Phone
639-5261 W. H. Stevens

FRUTCHEY BEAN CO.

Beans, Feed & Grain

Montrose, Michigan

COMPLIMENTS OF

MONTROSE STATE BANK

We Offer All Banking Facilities
Safety Deposit Boxes
Drive-In Banking
Off Street Parking for 35 Cars

Montrose Phone 639-5201 639-3031
Member F.D.I.C.

FURSTENBERG BROTHERS

LUMBER AND COAL

CRAWFORD'S RESTAURANT

MONTROSE

MONTROSE
COIN LAUNDRY

335 E. State

Open 6 a.m. - 11 p.m.

7 Days A Week

CONGRATULATIONS

To The Class of "63"

from the

RAMBLER

AGGIES BEAUTY SHOP

283 W. State St. Montrose

PHONE 639-4391

TO THE GRADUATES OF

MONTROSE TOWNSHIP SCHOOLS

1. **Sign for success by going on to College.**

2. **SEAL your success after college with the lifetime habit of systematic saving.**

MICHIGAN NATIONAL BANK

LYMAN HARDWARE CO.

GENERAL ELECTRIC

129 So. Saginaw Montrose, Michigan

Phone Montrose 639-5321

RIVERSIDE SUPER MARKET

Groceries—Meats—Dairy Products—Produce—Frozen Foods

10236 Vienna Road Montrose Phone 639-5526

DUGGAN DRUG COMPANY
Phone 639-5001

MONTROSE COIN LAUNDRY
355 E. State Street
Open
7-11 7 days a week

EDWARDS BROTHERS, INC.
Ann Arbor, Michigan

To the "future" Jazz man of the clarinet. (Concert Clarinetist)
"Good Luck"
John Dunwoody

Barth,
you always give us poor little "seconds" dirty looks when we play wrong notes.
Best of Luck
Nancy Worgess

Barth, my friend,
Hope you'll be a success in Band in later years 'cause you are now.
As Always,
Mary Anne Pickink
65"

Barth,
Best wishes to the happiest guy in our school. It's so soon
funny next year not to see your smiling face, I'll really miss it. Best of luck in school and band next year. Keep that smile on your face and you'll go far in life. Best wishes always,
Sandy
63"

To Barth, who is nice and sweet and drives me crazy with his whistling
Good Luck
"Kathy Worgess

Barth,
For a good clarinet player, I hope you better in future years.
M Grace
"67"

Too bad you're always in such a bad mood. I'm always so happy that I just don't like to see people like you!!
Sandy
"66"

Barth,
I'm looking forward to this next year. I know we all will enjoy it. Yes, you and all of Barth's activities and classes will add life and luck,
Dennis Prince
"64"

Barth,
Don't forget to play a lot of Jazz. Jazz is a lot more fun than "Sousa" tyoe music.
"67"

Brenda Wortman "68"

Jane "67"

Nanni "67"

Julie Moore "66"

Alex "68"

Barth, with whom I've gone through many trials & tribs this year. Like one or two hectic terms papers. Many good times to you, Barth. Allan "67"

Barth, I have could never be a better clarinet player and cousin. Lin "67" & Dave "63"

To Barth
The finest locker partner I have ever had. And a musician with a capital "M" on it.
Don "67"

(Tommy)
Tommy "69"

Barth
Vickie "67"

Barth, Remember all the sour notes we play in band and gave each other

Barth
Marcia "67"

So a real good clarinet player
Marcie

Barth
- a great guy - I don't know what we'd do without in band
Best of luck,
Jim "67"

In the future I hope you have less problems than Phyllis, Mike, Elliott
'67

Barth
It's been real swell
Mike

Wanted!
A place to play my flute
Judy '66

Dirty looks!
Best luck in all you
do.
Ruth Shollen
"65"

Barth,
Good luck in the
future, and "number
1" the office!
Linda Husel
"68"

Barth,
Best of luck
in the future with
every thing!
Lots of luck,
Danny
"67"

Barth,
Best of luck to a real
nice guy & who's a real blast
in band.
Dave
"64"

To Barth - a real
swinging kid (goat).
From a not so swingin'
swingin' kid (not a goat).
Me John Lewellyn

Barth,
watch it
in social
now on!
From
Donna "68"
Rodgers

Barth:
Good luck
in your senior
year.
Sharon
Murdock
"68"

Barth,
Good luck
in your
senior year, and
watch the office!!
Tammy McDowell
"65"

To Barth
from Dave
"65"
(I hope)

Best of luck
in the future
Fred, "65"

Barth,
To you
from me
good luck
in the future
Trexner